COUNTRY MUSIC ASSOCIATION OF VICTORIA INC.

Our 214th CLUB SHOW Sunday November 11th 2012

REMEMBRANCE DAY

Presenting for your entertainment tonight

* MARIE HODSON

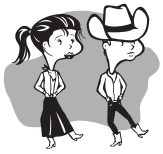

At the Ballarat Regional Tennis Centre (Old Hollioake)

497 Dowling Street Wendouree 3355

CMAV Inc. Vic

Country Music Association of Victoria Inc. A0029053R

C.M.A.V. COMMITTEE

Executive Committee

***President:** **Don Robinson**
5331 8911

***Vice President:** **Peter Jeffrey**
5344 8418

***Secretary:** **Jilly Bruce**

1130 Sebastopol / Smythesdale Road

Ross Creek, 3351 Ph 03 5342 0361

e-mail address: ballarat_cmav@hotmail.com

Our Web address - just type in www.cmav.com.au

Assistant Secretary: ***Ray Charters***

***Treasurer:** **Rob Watson**
5334 6991

Compere: **Bluey Gunn**

Assistant Compere: **Dennis Bruce**

General Committee:

Elaine Gadd - Joan Elsey

Jan Charters - Darryl Weckert

Wayne Stratton

***Program Manager:** **Jilly Bruce**

Sound manager: **Don Robinson**

Assistant Sound Manager: **Rob Swanton**

***Publicity Officer:** **Dennis Bruce**

C.M.A.V. E-MAIL ADDRESS

ballarat_cmav@hotmail.com

MONTHLY COMMITTEE MEETING

Committee members.

Our next meeting will be held on the third

Wednesday 21st November 2012 at 7.00pm.

At the Central Wendouree Bowling Club.

1330 Gregory Street - Wendouree. 3355.

IMPORTANT NOTICES FROM THE C.M.A.V. COMMITTEE

" FOOD and DRINKS "

In every Newsletter we *remind our patrons* that we are a LICENCED premises which means that *by law* we are

☆ NOT PERMITTED to bring in FOOD or DRINKS ☆

Alcoholic beverages, Soft drinks, Potato chips & Nuts can be purchased from the bar at the rear of the hall.
Sandwiches, Cake, and bottomless cups of Coffee or Tea can be purchased from the table at the front of the hall to the right of the stage.

The Kitchen will open at 5:30pm and will close at 9:00pm.
Coffee and Tea (bottomless cups) will be available until 9.00pm

Sandwiches $3.00 - Cake per piece $0.50

Tea / Coffee: $1.00 (Bottomless cup)

PLEASE RETAIN YOUR CUP FOR REFILL.

CUPS & SAUCERS WILL BE COLLECTED by CMAV MEMBERS at 9PM.
Glasses, bottles & cans will be collected progressively by BAR STAFF

Please contact Rob Watson to either book or cancel seats

Ph 0419 346 991 or 5334 6991

If phones are unattended, please leave a message.
Special note - in future
Bookings will NOT be kept after 6.30pm

DOOR PRIZE donated by **LITTLE JOY**

Members' prize (Every 2nd month) by Formosa Gardens
We are grateful for all donations.

"OPENING TIMES"

Our Committee members would like to respectfully inform all our guests, that on Club nights, the Doors to the Tennis Centre.
DO NOT OPEN UNTIL 5.15PM
Committee members need the afternoon to set up tables and chairs, musical and sound equipment, and prepare food for the evening.
Thank you - your co-operation is appreciated.

"CMAV CLUB RULES"

"These are NO-NO'S"

1. ***Unauthorized persons are NOT to touch the sound and musical equipment, including the positioning of speakers.***
2. **The drinking of alcohol is prohibited on the stage.**
3. ***Children must NOT sit on the front of the stage. Behavior to be supervised at all times.***
4. **Intoxicated persons will NOT be permitted to entertain at Club functions.**
5. ***Abusive or obscene language is prohibited on and off the stage.***
6. **Unauthorized persons are NOT permitted on stage.**
7. ***Artists must be neat and tidy whilst on stage.***

Please read and respect the rules of your Club.

"TABLE BOOKINGS"

Please take note.
As previously mentioned, membership numbers have increased at our Club and we now have over 200 paid up members which is really good. Organizing seating and the placement of tables and chairs for this number of people is not an easy task, as I am sure you will appreciate. It is still a concern that some members, including regulars, do not ring in if they are UNABLE TO COME, OR, if they are going to be LATE. If this is the case, then PLEASE RING ROB BEFORE 3 PM ON THE DAY OR LEAVE A MESSAGE ON Ph 5334 6991 or 0419 346 991.
Members with permanent bookings, please confirm them with Rob on Club night.

Seats will not be kept after 6.30pm.

Welcome to our 214th Club night

Our special guest artist tonight is:-

MARIE HODSON

Marie was born in New Zealand, moved to Australia in 1988 and began her astonishing music career in 1997.
Her first album was produced in Adelaide, and from this she gained the Support Act for Daniel O'Donnell and Foster and Allen on their 2002 tours. She has worked continuously and hard from this time, without funding or sponsorship.
Her move to Tamworth in New South Wales gave her instant and outstanding recognition, gigs at endless Festivals, and a 2nd album called "Read Between The Lines". She is so very grateful to her husband, Gordon, her 6 talented daughters, her parents and in-laws, for all their support, and she never fails to mention her only son Jono who passed away when he was just 8 years old. She refers to him as "my Angel" in Heaven. She has now made her 3rd album, returning from Nashville in June of this year - it is called "Bitterweeds".
More recently, accompanied by Amber Joy Poulton and Sandra Humphries, did a tribute show, titled, "First Queens of Country" - it was very successful.
This lady has a delightfully warm personality and we happily welcome her to our Club.

UP AND COMING EVENTS

Webbcona Bowls Club

Wendouree

Thursday 15th November 2012.

Morning Melodies.

Mantel Duo.

Featuring: Jimmy Johnson & Bruce Green

Top 50's 60's 70's 80's & Country Music.

Rock & Roll, Cabaret & Tribute shows.

Commencing with morning tea at 10.00am.

Show starting at 10.30am 'til Lunch at 12.00 midday.

Price $13.00 pp includes:
Morning tea, Show and Lunch.

For bookings ph Ray or Lyn Lane 03 5339 2405 or
Email: raylynlane@bigpond.com

Email: mantelentertainment@gmail.com or
Web: mantelentertainment.com.au

UP AND COMING EVENTS

BELLARINE COUNTRY MUSIC GROUP INC.
Sunday Showcase
18th November
Valley Inn - 120 Fyans Street Geelong.

RICK BARTLETT

Cost for lunch & show is $20 pp
Lunch starts from 11.30am
Bookings essential as there is limited seating.
Contact Lyn (03) 5243 6305 or Alma 0407 042 851
Or contact Bellarine committee members at the Valley Inn on Friday nights.

Country Music Concert
Colac Bowls Club
Moore Street Colac

Featuring:

Trevor Keilar: singing Johnny Cash songs and good old country music songs from

Andrea Weel,
Robyn Gleeson & Johnny Lovett
Saturday night 24th November
Show starts 7.30pm to 11.00pm
Admission: $15.00 pp at the door.
For further inquiries ph 0413 022 470

UP AND COMING EVENTS

TOOLEYBUC MURRAY MUSTER

15TH, 16TH, 17TH & 18TH November 2012

Good line-up of artists including:

Peter Horan - Terry Leonard & Stevo
Charlie McCracken - Joe Reeves
Amber King - Keira Smith
Tom Routledge
Country Keys & Strings
Jackie Lee - George Farnham
The Battlers- Evan Platschinda
and Allan Webster
with Top Backing Band " DENVA "
and Allan Carroll as your M.C.

Also "Silver Guitar Awards"

Proudly sponsored by Tooleybuc Sports Club

On Saturday 17th November 2012.
in the Auditorium - 10.00am to 12 noon.

Entry $10.00 per day pass or $25.00 weekend pass.

Contact: Joyce Yates (03) 5825 3897 or 0408 218 411
or
Tooleybuc Sporting Club Ph (03) 5030 5478

Ballarat Cruisers Present

"Music through the Years"

Catering for Line Dancing & Rock 'N' Roll etc.

Featured Artists:-

Cameron Mason Russell Erwin

"The Wranglers"

Kevin Antonio and Band

Saturday 17th November 2012 - 7.30pm 'til Midnight

Victoria Bowling Club - Door Prize & Raffle

231 Victoria Street - Ballarat - B.Y.O. Supper

Tea & Coffee Supplied

DRINKS AT BAR PRICES

Contact Lola Ph 03 5335 6892 or 0429 311 762

Dance the night away and support this worthy cause

Bookings are essential

Tickets Pre-Paid $15.00 or $20.00 on the night at the door.

Supporting FIONA ELSEY Cancer Research Institute

fighting cancer through research

Sponsored by the Ballarat Cruisers.

UP and COMING EVENTS

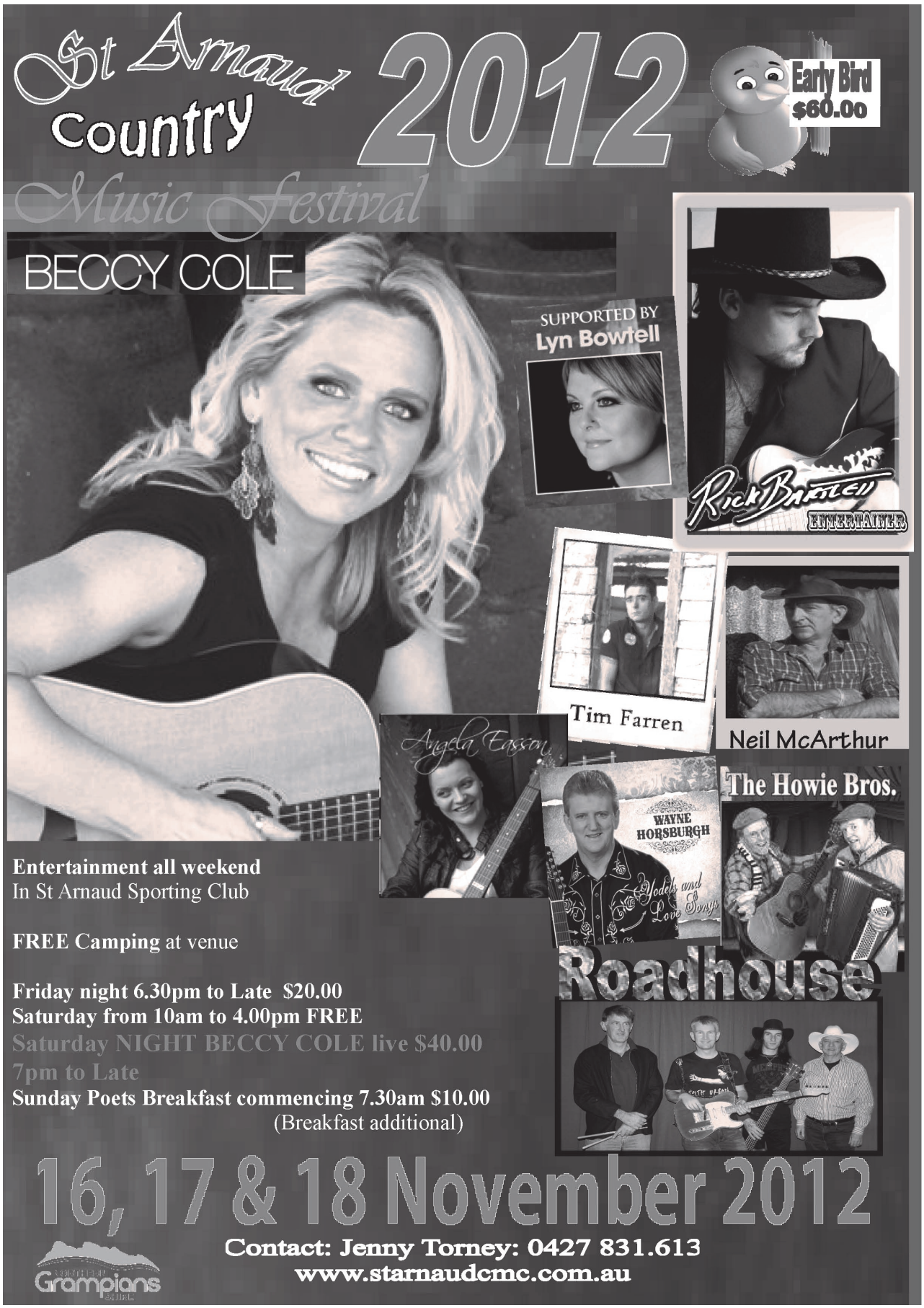

C.M.A.V. BARBIE

Don't miss this show!!!

Welcome all members & patrons, come along for a day of fun - food - music and laughter.

At 1130 Sebastopol-Smythesdale Road, Ross Creek, 3351.

Pass Bowes Road on your left, then turn left into the service road and we are the last house on the left before Berna Court.

Drury's Ballarat Directory MAP 15K2

Commencing at 11.00am until late.

Bring along your musical Instruments.

Please let us know if you are coming, by writing your name on the Christmas BBQ list near the door before you leave the Club.

You are invited to bring along a Salad or Dessert, but please mark your dishes clearly with your name or use disposable containers. Please collect your dishes or containers before you leave the BBQ. The CMAV Club will supply all the meat, onions, bread, tea, coffee, milk and sugar, disposable cups, plates and plastic cutlery. There is plenty of space to park your car.

SEE YOU ON 25th AT THE

---

* Christmas HAMPER

Have A Heart

Please DONATE items for this.

OUT of DATE ITEMS WILL NOT BE ACCEPTED

Your gift to the Hamper can be left with Committee members when you attend the BBQ or bring them along on the December Club night.

Two multi-award winning artists providing

Top entertainment

The Howie Bros

with special guest Australia's International Country Entertainer

Wayne Horsburgh

Wayne Horsburgh

Appearing at the

SEBASTOPOL BOWLING CLUB

Monday

26th November 2012

2.00pm - 4.00pm

Entry $15 pp

-

Tea & Coffee provided

UP AND COMING EVENTS

PETER COAD

and THE COAD SISTERS

special guest
JIM HERMEL

(All 4 artists are, Inductees into the Tamworth Hall Of Fame)

Appearing at the following venues,

MARYBOROUGH GOLF CLUB

with guest artist Graeme Coates.

THURSDAY 29th November at 1.30pm.

Admission $18.00 or $15.00 for Pensioners.

And at

"ALBY MARTIN'S SHED"

107 OFFICERS LANE.

KOROIT.

FRIDAY 30th November at 7.30pm

Admission $18.00 or $15.00 for Pensioners.

Bring your own chair.

Bookings via Alby 0428 658 929

UP & COMING EVENTS

UP AND COMING EVENTS

ANTHONY TENACE

Would like you to join him for an evening of dancing

on

Saturday, 8th December 2012

7.30pm to 11.30pm

at the Victoria Bowling Club

231 Victoria Street

Ballarat East, 3350

Price $15.00 per person

Tea & Coffee provided

BYO Nibbles and Supper

Drinks at bar prices

Spot prizes throughout the night.

For bookings or further information contact:

Frank ph 0428 391 917 or Margot: ph 0438 060 242

or Joan Elsey: ph 5335 8237

LINE DANCING TUITION

Travelling Cowboy - The 'BARN'

Unit 5/901 Doveton St. Nth, Ballarat

MONDAY & WEDNESDAY: Beginners - 10am to 11am
Easy Intermediate - 11.15am to 12.30pm
Beginners - 7pm to 8pm
Easy Intermediate - 8.15pm to 9.30pm

Ararat West Primary School

TUESDAY: Beginners - 7pm to 8pm
Easy Intermediate - 8.15pm to 9.30pm
Call Jon - 0413 714 725
E-mail: travellingcowboy@iprimus.com.au

Line Dancing with Sue

MONDAY: 1.30pm til 3pm $1.50 at Ballarat City Seniors 5332 1358
TUESDAY: 10.30am to 11.30am $1.00
at Ballarat South Seniors 5336 1544
Morning & afternoon tea provided & lots of fun.

Nuline dance with Kerry - Brown Hill Hall North Ballarat

Tuesday Nights: 6.30pm - 9.30pm
Beginners, Improvers, intermediate and Advanced
Phone Andrew or Kerry on 0411 243 543 or 0418 176 376
Or email: kerryb@nuline.com

You gotta see these guys dance

Kerry & Dianne at the Carmel Welsh Hall

Albert Street - Sebastopol (Opp St. James School)

Line Dance Classes for Beginners

TUESDAY night: 7.00pm to 8.30pm all levels - beginners welcome.

Snake Valley

WEDNESDAY morning 10.00am - 11.30am
Coffee & Tea supplied at both venues

Classes at both venues COST: $6 pp - Child $4—Pensioners $3 pp
For more information call Diana on 5342 0440 or 0409508453

UP AND COMING EVENTS

99.9 Voice FM

"WE'RE DIFFERENT"

JOIN US ON

NEW YEAR'S EVE 2012

AT

BRAY RACEWAY - BALLARAT

FOR A FABULOUS NIGHT OF COUNTRY AND ROCK & ROLL DANCING

7.30pm - 12.15am - TICKETS $25 pp

Featuring:-

JOHN MATHEWSON AND TOP SHELF

TEA, COFFEE & NIBBLES PROVIDED

DRINKS AT BAR PRICES

SPECIAL EFFORT & MANY PRIZES

FOR BOOKINGS

PH MARLENE 03 5335 7096 OR JAN 03 5336 0652

COME ALONG AND SUPPORT

YOUR COMMUNITY RADIO STATION

Up and Coming Events

NEW YEAR'S EVE

Monday 31st December 2012

DON COSTA at

Victoria Bowling Club

231 Victoria Street Ballarat East

$20.00ea 8pm start

Bookings-Tickets

53 381 957 or 0413 345 309

Bring your own supper & nibbles

Seats are confirmed on payment of tickets

Supporting "Look Good … Feel Better"

www.lgfb.org.au

TAMWORTH COUNTRY MUSIC FESTIVAL

2013

18th - 27th JANUARY 2013

Too much information to enter, you need to get a program.

LISTEN to the RADIO For all your country favourites.

99.9 VOICE FM - Ph: **5333 1201**

Jan Skewes - "Community Voices" - Tuesday 9am - 12noon.
Marlene Plater - "That's Country" - Tuesday 1pm - 4pm
Doc Watson - "Radio Ranch" - Tuesday 6pm - 8pm
Lou Kelly - "Kelly's Country" - Tuesday 8pm - 10pm
"Top Charting" Country Music - Saturday 1pm - 3pm
Marlene Plater - "Sunday Morning Country" 9am- 12 noon .

102.3 FM (3BA) - Ph: **5331 1333**

Frank Clark "New Country" Thursday 8pm - 10pm

THE PULSE RADIO 94.7 FM - Ph: **5222 5947**

"Country Breakfast" Tues & Thurs 6 - 8am
"Homespun Country" every second Sat 6 - 7am
Fred Beard & Chyrl Murray.

MELTON RADIO 97.9 FM

Jon Peppin "West Best Country" Friday 2-4pm can be heard via "Streaming" for those with computers and the necessary skills.

BELGRAVE 3MDR 97.1 FM

Smiley Graham - Friday 8pm to midnight
Wally Adams - Saturday 12am to 4am "Radio Streaming"

GEELONG 89.3 FM HOT COUNTRY RADIO

CMAV COMMITTEE

Listen to the artists.

PLEASE TRY A LITTLE HARDER TO KEEP QUIET WHILST THE ARTISTS ARE PERFORMING.

Be caring, listen and *think of the person next to you who may want to hear.*

Please consider and keep your level of noise DOWN! DOWN! DOWN! DOWN!

WALK-UP ARTISTS

In order to enhance their performance

We suggest that: "WALK-UP ARTISTS" provide 3 copies of words, music and/or chords for each item they intend to perform.

This is in the interest of each performer.

OTHER CLUBS

Cobden - A Night of Country Music
1st Saturday 8.30pm til late - at Civic Hall
Contact Colin Ph 0438 932 967

Upwey Country Music Club
1st Sunday 1 - 5pm Upwey RSL 1 Mast Gully Road
Contact Jacki Emmerson 0400 048 340

Pleasant Sunday Country at The Sphinx Thompsons Rd North Geelong
1st Sunday 1.00 - 5.00pm
Contact Eric Cook 0429 143 237

Kyabram Country Music Club.
1st Sunday. 12 noon Held at Kyabram Bocce Club
Contact Rae Matthews Ph 0400 980 968

Maryborough Country Music Night
1st Sunday 6pm – 10pm, Held at the Highland Society Club
Contact Judy Bartlett Ph 5461 1919

Colac Comeback Country -
1st Sunday. 1.00 – 5.00pm Held at Colac RSL
Contact Leonie Bowen Ph: 5231 1700

Morwell - Our Kinda Country Club Inc.
Every 2nd Friday 7—11.30pm at The Hall on Crania Road Morwell Victoria
Contact Dawn 03 5174 9227 or 0412 161 419

Ballarat - Country Music Association of Victoria. Inc.
2nd Sunday 5.30 - 10.30 pm, Held at the Hollioake Tennis Centre
Dowling St. Wendouree - Contact Jilly Bruce 5342 0361

Shepparton - Solar City Country Music Club
2nd Sunday. 12.30pm Held at Sir Ian McLennan Centre (next to Bowls Club) Mooroopna
Contact Baden Howe Ph 5825 2477

Peninsula Country Music Club
2nd Sunday 1pm - 4.30pm Held at Rye Civic Hall
Contact Ross Duncan PH 5985 4056

St Arnaud Country Music Inc
2nd Sunday 6pm - 10pm St Arnaud Sporting Club
Contact Des 5495 1647 or Jenny 5495 1871

Bendigo Avalanche Country Music
2nd Sunday 6.30 - 10.30pm Golden Hills Motel
Contact Ernie Johns 5494 3246

Goldfields FM99.1 C.M. concert (in recess 'til March)
2nd Sunday. 1pm - 4.30pm At the Cambrian Hotel - Maryborough
Contact Goldfields FM 5461 3570

Verandah Music
3rd Saturday 1 - 4pm Community Hall Hodgkinson St Dromana
Contact Ron 5986 2923

Echuca Country Music Club Inc.
3rd Sunday - 12.00pm - 5.00pm at Echuca Workers & Services Club
Contact Ken Stevens 03 5482 5642

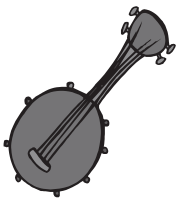

OTHER CLUBS cont'

Kyneton RSL
3rd Sunday 12pm - 5pm Kyneton RSL Club
Contact Pam Ph 5422 6735

Colac Kickback Country
3rd Sat 7.00pm - late
Contact John & Majella Brown 03 5235 8441

Benalla – Country Music Club
3rd Sunday. 12 noon Held at the All Blacks Club Rooms Ackerly Avenue
Contact Phillip North - Ph: 5762 5280

Colac - Heritage Club Traditional Old Style Country
3rd Sunday 1pm - 5:30pm Held at CWA Hall
Contact Joyce O'Neill - Ph: 5231 3355

Bendigo Country Talent Club
3rd Sunday. 6pm – 10pm, Held at Kangaroo Flat Sports Club
Contact Norma Wright (Pres) Ph 5446 9127

Beaufort Country Talent Club Inc
3rd Sunday. 6pm - 10pm, Held at Beaufort Golf Club
Contact Marcia Ph 5349 2554

Warrnambool District Country Music Group Inc.
3rd Sunday 1pm– 4.30pm, Held at City Memorial Bowls Club
Contact Dave Ellerton 5561 0654

Sebastopol Country Talent Club Inc.
4th Sunday. 4.00pm – 9.30pm, Held at the Mt Xavier Golf and Bowling Club
Contact the Club on 0435150322

Tombstone Country
4th Sunday. 2pm - 6pm Held at Shaw's Rd Teasdale
(follow the signs) Contact Murray Walker 5281 5383

Cobram Barooga Country Music Club
4th Sunday of every 5 Sunday month, "Country on the Border"
Contact Kerry Lacey Ph 5828 3482

Mooroopna Country Music Club
Last Sunday. Noon til 6pm, Held at Sir Ian McLennan Centre (next to Bowls Club)
Contact Ronni Knight - ph 0438 574 553

Ken Smith's Country Music Charity Concerts
Last Sunday 1pm - 5 pm Warrnambool
Contact Ken Smith Ph 5565 7846

Bellarine Country Music Group Inc.
Every Friday 7.30pm – 10pm Held at The Valley Inn - Fyan's St. South Geelong
Contact Lyn Ph 5243 6305

Pascoe Vale Country Music Guild of Australia
Every Friday 8pm - 11.30pm at Pascoe Vale RSL cnr Cumberland Rd & O'Hea St.
Contact Keith 03 9338 7902 (AH).

Kardinia Senior Citizens Club
Every Friday night 7pm - Kardinia Park. Geelong
Contact Tex Ayres Ph 52781567

Any additions or changes please notify Jilly Bruce - (03) 53420361

Jilly's Ramblings:

Welcome to our 214th show. Last month was very well attended - approximately 220 people, which was great. However it did stress upon the importance of booking your seats. Rob was discharged from hospital only on that Sunday morning. He called in to the tennis centre but was not able to stay. He placed as many people as possible, a fairly complex task at the best of times, but several still arrived without a booking, and we really struggled to find seats for everyone. The very capable kitchen staff had to make extra sandwiches - good work, ladies!

Kathy Chaplin was our guest artist, and a popular one at that - her strong voice and her ability to yodel earned her some well-deserved feedback. Of course, as always, every month, somebody will not be happy with a particular guest artist, but that is quite acceptable - after all I do encourage and/or invite constructive criticism, compliments and suggestions.

Country music is certainly alive and well in Ballarat and surrounds at this particular time. I went to the Webbcona Bowls Club on 20th October to hear Cameron Mason and Leigh Monaghetti present a tribute to the music of Kings of Country. Over 90 people turned up and really enjoyed themselves. There is a chance that Cameron and Leigh may do a similar show down the track - perhaps in Bendigo.

A week later Paul Costa presented a show at the Victorian Bowls Club. He was accompanied by Penelope Somerville and ably supported by Wayne Stratton and the Gems. All was good. Paul sang some lovely classical ballads to finish off his night, and it was good to hear the really incredible range in his voice. A donation was made to the Ballarat Support Group for Children with Disabilities.

Some enquiries have been made re the hiring of a bus to go to the Terang Festival for a day in March, 2013. The fare on the bus would be $15. I am currently waiting to hear from Terang Festival Management re entrance fee.

Jilly's Ramblings - cont'

For now, it would be good if we could have an idea of interest - it is no good hiring a bus if we are not able to fill it. There is a book on the table by the door where you can write your name if you are genuinely interested.
Thanks in anticipation.

I believe that quite a few of our club members listen to the Frank Clark "Nu-country" Show on 3BA 102.3 on a Thursday night from 8pm - 10pm. This time has now been changed to 10pm - 12mn. If you feel this change is not acceptable, perhaps you could sign the petition form which is on your table. These forms will be collected and given to Noel Vodden who will then present them to management at 102.3 FM.

A reminder about our CMAV BBQ - details on Page 11. Please mark your dishes clearly. Katie and Jeff have come up with an idea to make entrance in and out of my back door a little safer - we do not want any more accidents!

We also need goodies for the Xmas hamper for our club night in December.
N.B. Out of date articles will not be accepted.

Please do not look for errors in tonight's newsletter because you will probably find them!! I am not very good with computers - I can do basic things. My usual backstops Dennis and Cindy are overseas right now. Dennis managed to put some of the newsletter together before he left and I have done my best. Many thanks to Ray Charters for all the help he is giving me.
We seem to have quite a few "sickies" at present. Very special thoughts to them - and hopes that they will return to better health very soon.

A big welcome to tonight's guest artist. Marie Hodson. Let us make sure that she enjoys her time with us.

Yours in country,

Jilly

ARTISTS AT OTHER CLUBS

Issue Number 214 - Nov 2012

Day/Date	Month	Club	Artist/s
Thurs 15th	Nov	Horsham R.S.L. Dinner and Show	Marie Hodson
Thurs 16th	Nov	Horsham R.S.L. Morning Melodies	Marie Hodson
Sat 17th	Nov	Colac Kickback Country	Lee Forster
Sun 18th	Nov	Colac Heritage	The Durdins
Sun 18th	Nov	Warrnambool & District	Kevin & Dhelia Brown
Sun 18th	Nov	Bendigo	Rene Diaz
Sun 18th	Nov	Beaufort	Lee Forster
Sun 18th	Nov	Echuca	Rene Diaz
Sun 25th	Nov	Sebastopol	Chooka Williams
Sun 25th	Nov	Mooroopna	Gail Kelly & Ronnie Knight
Sat 1st	Dec	Cobden Civic Hall	Rick Bartlett
Sun 2nd	Dec	Maryborough	Rick Bartlett
Sun 2nd	Dec	Upwey	Showcase
Sun 2nd	Dec	The Sphinx - north Geelong	Showcase
Sun 2nd	Dec	Kyabram	Olive Bice & Reg Poole
Sun 2nd	Dec	Colac Comeback Country	Bruce McKenzie
Dec 7th	Dec	Victoria Bowling Club	The Hoffmans
Sun 9th	Dec	Ballarat CMAV	Bill & Bec Bridge
Sun 9th	Dec	Peninsula	Rick Bartlett
Sun 9th	Dec	St. Arnaud	Tom Routledge
Disclaimer:		**Above Information as at hand at time of printing.**	

Allan Webster tour guide:

15th - 18th Nov - at Tooleybuc Festival

25th Nov - at Griffith

COUNTRY TRACKS TOP 30

AUSTRALIA'S LEADING COUNTRY MUSIC CHART COMPILED FROM RADIO AIRPLAY OF TRACKS RELEASED IN AUSTRALIA PUBLISHED BY COUNTRY MUSIC SERVICES SINCE 1989.

Saturday, 27th October 2012

POS	LW	TI	HP	Track Title	Artist
1. *	2	12	1	**THIS HERE COWBOY**	**Roo Arcus**
2. *	1	13	1x3	**EMMYLOU'S GUITAR**	**Harmony James**
3. *	4	9	3	**ADAM & EVE**	**Kasey Chambers / Shane Nicholson**
4. *	5	11	4	**SISTERHOOD (OF FEELING GOOD)**	**Tamara Stewart**
5. *	6	10	5	**UNDERNEATH THE HAT**	**The Bobkatz**
6. *	7	8	6	**NEW ENGLAND SKY**	**Luke O'Shea / Dianna Corcoran**
7. *	9	7	7	**HOME**	**Troy Cassar-Daley**
8. *	8	10	8x2	**LAUGH IT OFF**	**Chelsea Basham**
9. *	11	7	9	**HOME**	**McAlister Kemp**
10.	2	14	2x2	**THERE WILL BE LOVE**	**Adam Brand**
11. *	12	9	11	**SAVE HER SOUL**	**The Harmonators**
12. *	14	9	12	**SONG OF AUSTRALIA**	**Colin Buchanan / Lee Kernaghan / Sarah Storer**
13. *	15	8	13	**THE BIG RED**	**John Williamson**
14.	10	14	10x3	**5-1-5-0**	**Dierks Bentley**
15. *	18	5	15	**THE WIND**	**Zac Brown Band**
16. *	17	6	16	**BLOWN AWAY**	**Bob Corbett**
17. *	20	5	17	**OVER**	**Blake Shelton**
18. *	19	8	18	**I LIKE GIRLS THAT DRINK BEER**	**Benn Gunn**
19. *	22	6	19	**OUTTA HERE**	**Kaylens Rain**
20. *	21	5	20	**COUNTRY STORM**	**Aly Cook**
21. *	25	3	21	**TWO WORLDS COLLIDE**	**The McClymonts**
22. *	23	4	22	**THINGS CHANGE**	**Camille & Stuie**
23. *	24	4	23	**WHILE WE'RE YOUNG**	**Morgan Evans**
24. *	26	3	24	**WANTED YOU MORE**	**Lady Antebellum**
25. *	28	2	25	**WRONG**	**Jetty Road**
26. *	29	2	26	**DRIVE**	**Luke Austen**
27.	13	15	1x2	**TRACTORS & BIKES**	**Paul Costa**
28. *	30	2	28	**A HEART LIKE MINE**	**Dwight Yoakam**
29. *	-	1	29	**THE LOVE I LEAVE BEHIND**	**Graeme Connors**
30. *	-	1	30	**BLOWN AWAY**	**Carrie Underwood**

RECIPE
One-pot Sticky Apricot and Orange Chicken with Rice.

Serves 4-Prep 20mins-cooking 1 hour 40mins (+ 5 mins stand time)

Ingredients:

2 tsp olive oil - ⅓ cup apricot jam
6 (1Kg total) chicken thigh cutlets, skin on, trimmed
1 tbs Moroccan seasoning
1 medium brown onion, finely chopped
2 garlic cloves, thinly sliced
½ cup chicken stock - 1 cup apricot nectar
⅓ cup orange juice - ⅓ cup frozen peas
½ cup long grain white rice
½ orange thinly sliced into rounds (you will need 6 slices)
2½ tbs chopped fresh flat-leaf parsley leaves

Method:

1.Preheat oven to 200˚(180˚ fan forced). Heat oil in a 10-cup capacity flameproof baking dish over medium-heat.Cook chicken in batches, turning, for 5 mins or until browned all over. Transfer to a large heatproof bowl. Drain excess fat from dish and carefully wipe dish clean. Add seasoning and jam to chicken. Toss to coat.
2.Add onion and garlic to dish over medium-high heat. Cook, stirring, for 3 mins or until softened. Remove from heat. Arrange chicken over onion mixture. Add stock, apricot nectar and orange juice to dish. Bake for 40 mins. Using a spoon, skim any fat from surface of stock mixture. Add rice to stock mixture. Top chicken with orange slices. Cover tightly with foil. Bake for 20 mins. Remove foil. Bake for 20 mins or until rice is just tender. Stir in peas and parsley. Stand for 5 mins or until any excess liquid is absorbed and peas are heated through. Serve.

HAPPY BIRTHDAY TO ALL OUR MEMBERS

FOR

NOVEMBER

SCORPIO
Oct 24th
Nov 22nd

Sagittarius
Nov 23rd
Dec 21st

OUR NEXT CLUB NIGHT WILL BE ON
9th DECEMBER 2012

and our GUEST ARTIST will be:
"BILLY BRIDGE"

A special thanks to our OCTOBER guest artist:
"KATHY CHAPLIN"

UP AND COMING EVENTS

Victoria Bowling Club
Morning Melodies 2012
Our next show will be on

Friday 7th December with The Fabulous Hoffmans

$13.00 Lunch Included (Great value)
Start 10.30am - Lunch at 12.00 noon

Bookings essential. Contact Barry Ward Ph 03 5331 3753

THE C.M.A.V. IS

PROUDLY SUPPORTED BY:

Little Joy

THANKYOU

THANKYOU

Ballarat Steakhouse

ASAHI Japanese restaurant

Crossroads Music (Kevin Thompson)

Latrobe St. Mega Meats

99.9 Voice FM Marlene Plater and Jan Skewes

Frank Clark. 102.3 Country FM & Noel Vodden

THANKYOU

Peach's Fruit Market

Ryan's IGA (North Ballarat)

THANKYOU

S.W.D. (Amplifications)

Formosa Gardens - Plants Plus

Newsletters printed by Waller & Chester

Spoils at Stockland (Wendouree)

THANKS TO ALL THE ABOVE FOR THEIR SUPPORT and/or DONATIONS

THANKYOU

CMAV Inc. Vic

A0029053R

Country Music Association of Victoria Inc.